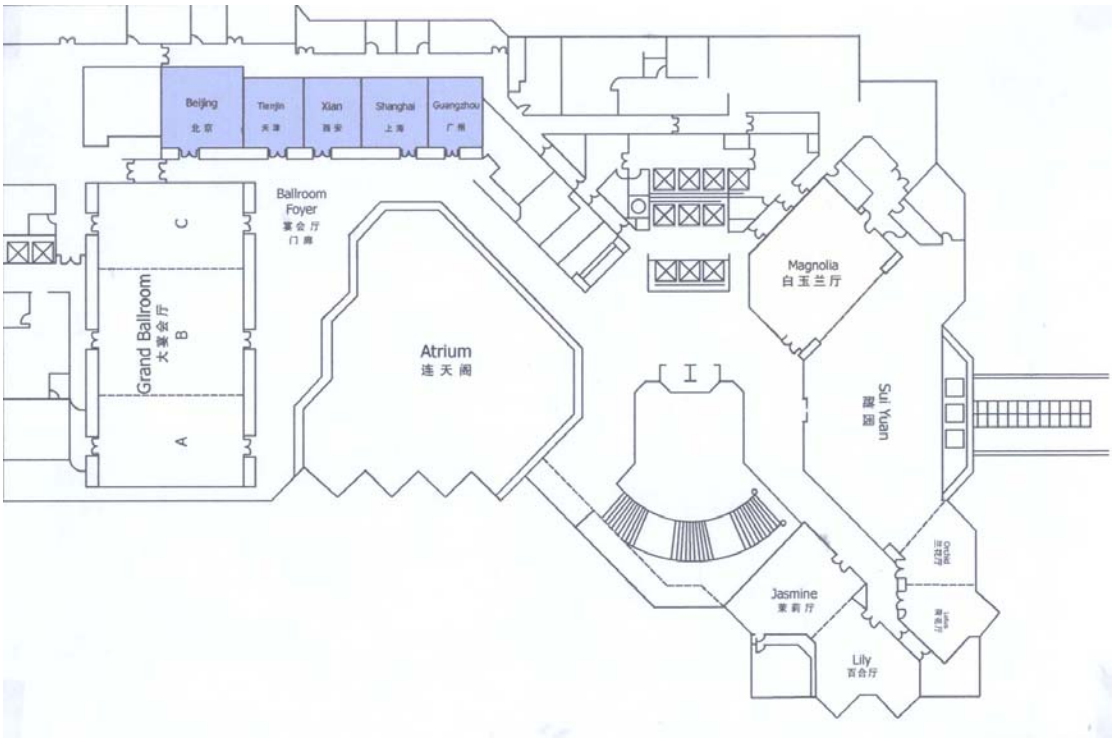
Beijing
北京
Tianjin
天津
Xian
西安
Shanghai
上海
Guangzhou
广州
Ballroom Foyer
宴会厅门廊
C
Grand Ballroom
大宴会厅
B
A
Atrium
连天阁
Magnolia
白玉兰厅
Sui Yuan
瑞园
Jasmine
茉莉厅
Lily
百合厅

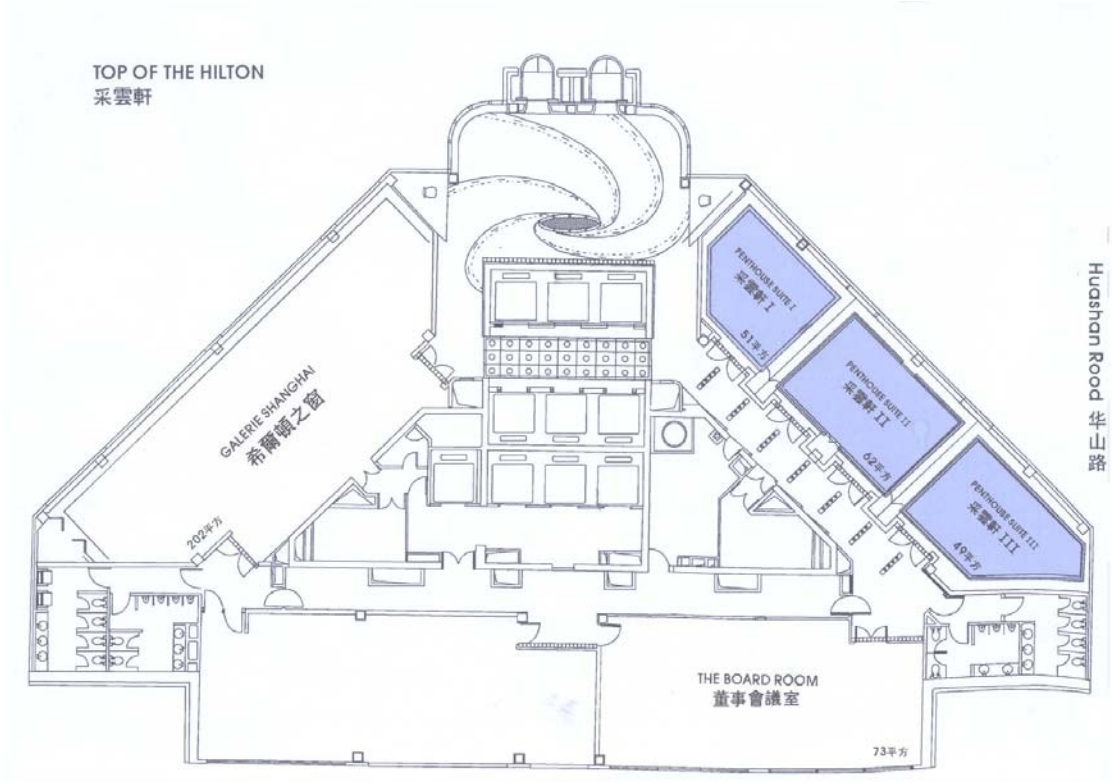
TOP OF THE HILTON
采雲軒
GALERIE SHANGHAI
希爾頓之窗
202平方
PENTHOUSE SUITE I
采雲軒 I
51平方
PENTHOUSE SUITE II
采雲軒 II
62平方
PENTHOUSE SUITE III
采雲軒 III
49平方
THE BOARD ROOM
董事會議室
73平方
Huashan Road 华山路

Suggested Room Layouts 会议厅设置样式

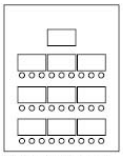
Classroom 课堂式

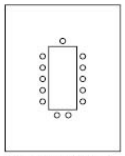
Boardroom 长型桌

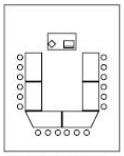
U-shaped U型桌

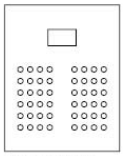
Theatre 剧院式

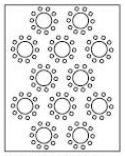
Banquet 宴会式

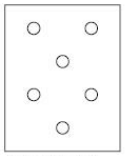
Cocktail 酒会式

Event Facilities and Hilton Meeting Rooms 宴会厅面积及可容纳人数

会议厅 Function Room	Floor Area (m) 面积（米）	面积（平方米） Floor Area (m^2)	高（米） Height (m)	课堂式 Classroom	长型桌 Boardroom	U型桌 U-Shape	剧院式 Theatre	宴会式 Banquet	酒会式 Cocktail
Grand Ballroom大宴会厅	30.3x14	424	6	260	-	-	500	350	450
Ballroom A A厅	9x14	126	6	80	50	50 (double双排)	100	80	100
Ballroom B B厅	12x14	168	6	120	60	70 (double双排)	150	120	150
Ballroom C C厅	9x14	126	6	80	50	50 (double双排)	100	80	100
Beijing room 北京厅	8x8	64	2.7	33	28	20	40	22	–
Tianjin room 天津厅	6x8	48	2.7	21	18	15	24	16 (one table 一桌)	–
Xian room 西安厅	5x8	40	2.7	21	16	15	20	12	–
Shanghai room 上海厅	8x8	64	2.5	33	22	20	40	22	–
Guangzhou room 广州厅	5x8	40	2.5	21	16	15	20	12	–
Magnolia room 白玉兰厅	10x15	150	3	50	30	34	70	70	80
Jasmine room 茉莉厅	7x11	77	3	45	25	24	50	48	30
Lily room 百合厅	6x12	72	3	36	25	24	50	48	30
Orchid room 兰花厅	5x6	30	3.2	20	10	12	30	20	20
Lotus room 荷花厅	6x6	36	3.2	20	10	12	30	20	20
Galerie Shanghai 希尔顿之窗	24x8	192	2.5	80	44	40	100	80	100
Penthouse Suite 采云轩	23x5.8	132	2.5	70	46	40	90	60	80
Penthouse SuiteI 采云轩I	6.5x5.8	38	2.5	12	12	12	20	14	10
Penthouse SuiteII 采云轩II	8.5x5.8	50	2.5	28	24	20	42	28	30
Penthouse SuiteIII 采云轩III	7.5x5.8	44	2.5	12	12	12	20	16	10
Boardroom 董事会议室	9.6x6 5	8	2.5	–	20	–	–	–	–